



# THE MILLS

RESIDENCES

**1470 Queen Street**  
**2 Bedroom | 750 ft<sup>2</sup>**  
**City View | Terrace**

- |                 |         |   |        |
|-----------------|---------|---|--------|
| 1. Kitchen:     | 12'-10" | x | 8'-11" |
| 2. Living Room: | 10'-5"  | x | 8'-7"  |
| 3. Bedroom 1:   | 11'-8"  | x | 7'-11" |
| 4. Bathroom 1:  | 7'-6"   | x | 6'-3"  |
| 5. Laundry:     | 3'-2"   | x | 3'-0"  |
| 6. Bathroom 2:  | 8'-6"   | x | 5'-10" |
| 7. Bedroom 2:   | 10'-0"  | x | 8'-10" |
| 8. Terrace:     | 37'-10" | x | 8'-6"  |
| 9. Terrace:     | 39'-0"  | x | 9'-5"  |

UNIT  
620

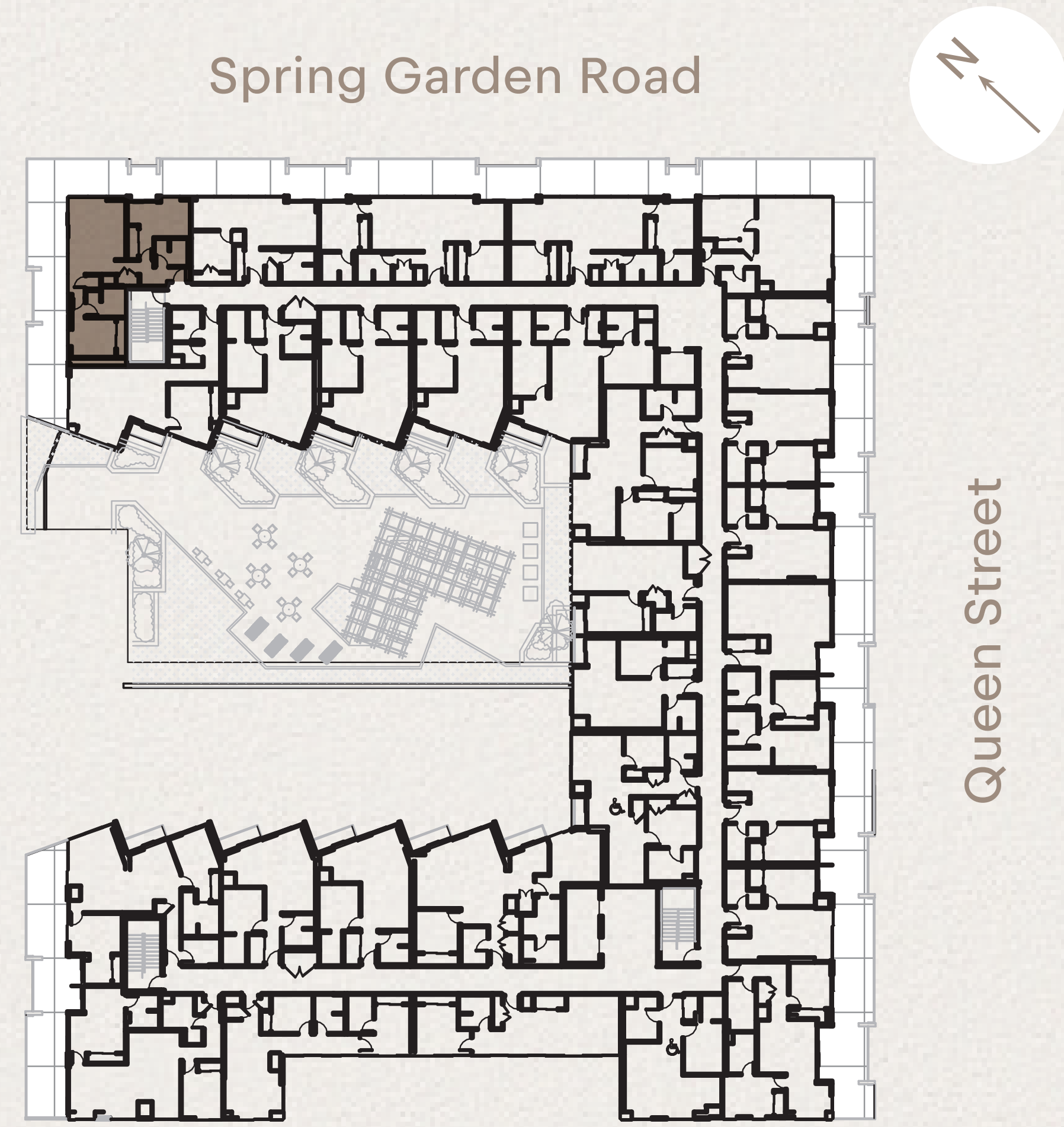
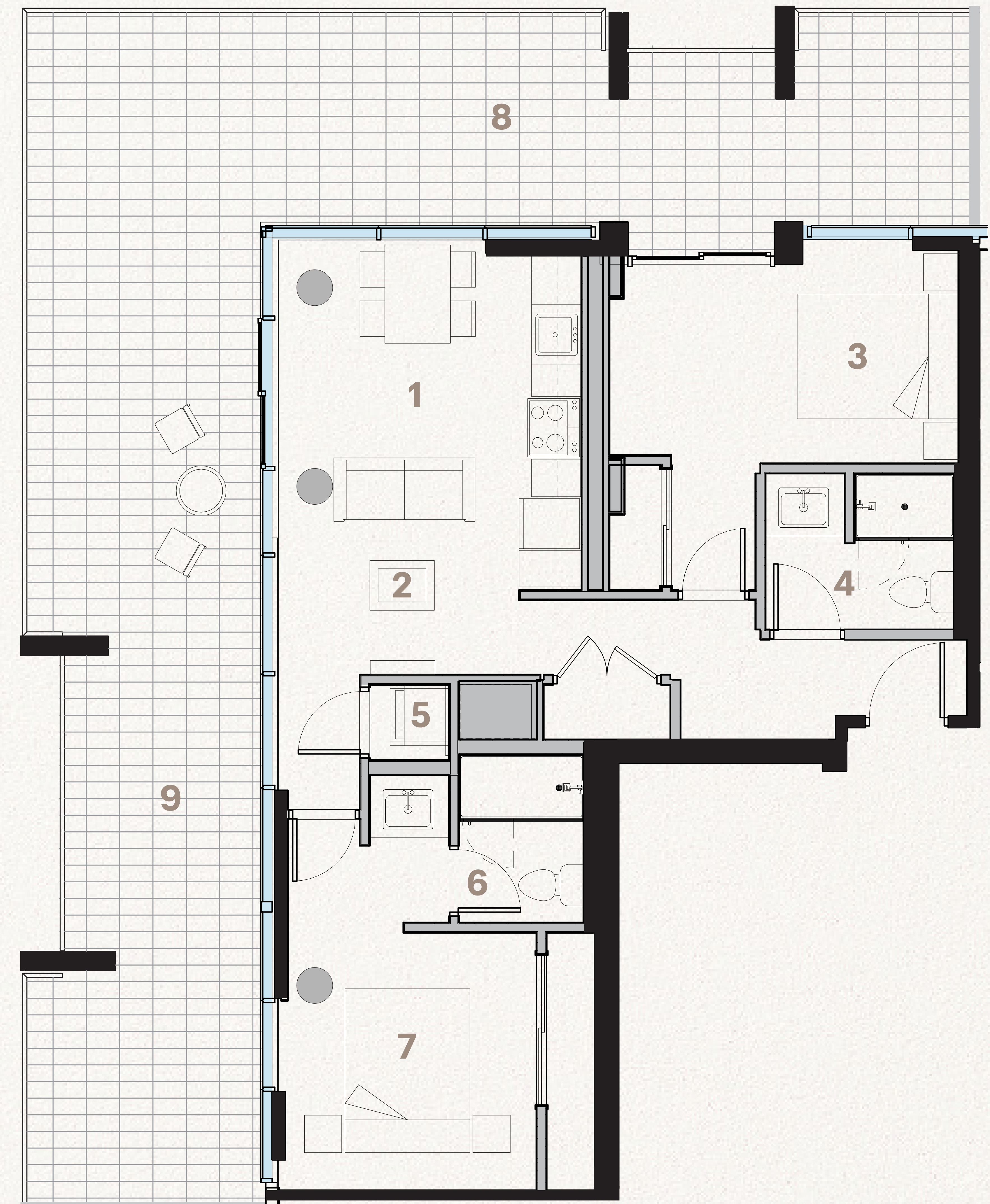



# THE MILLS

RESIDENCES

## 1470 Queen Street 2 Bedroom | 797 ft<sup>2</sup> Courtyard

- |                      |        |   |        |
|----------------------|--------|---|--------|
| 1. Living Room:      | 13'-8" | x | 9'-4"  |
| 2. Bedroom 1:        | 12'-1" | x | 9'-8"  |
| 3. Kitchen:          | 11'-7" | x | 12'-8" |
| 4. Bedroom 2:        | 8'-10" | x | 12'-3" |
| 5. Walk-In Closet 1: | 4'-0"  | x | 4'-8"  |
| 6. Bathroom 1:       | 7'-0"  | x | 7'-6"  |
| 7. Laundry:          | 3'-6"  | x | 7'-9"  |
| 8. Bathroom 2:       | 7'-4"  | x | 7'-6"  |
| 9. Walk-In Closet 2: | 5'-2"  | x | 7'-9"  |
| 10. Terrace:         | 9'-6"  | x | 3'-0"  |

### UNITS

330  
430  
530  
625

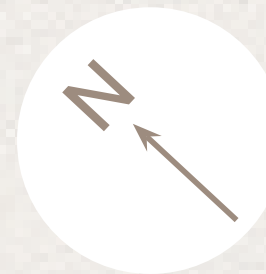
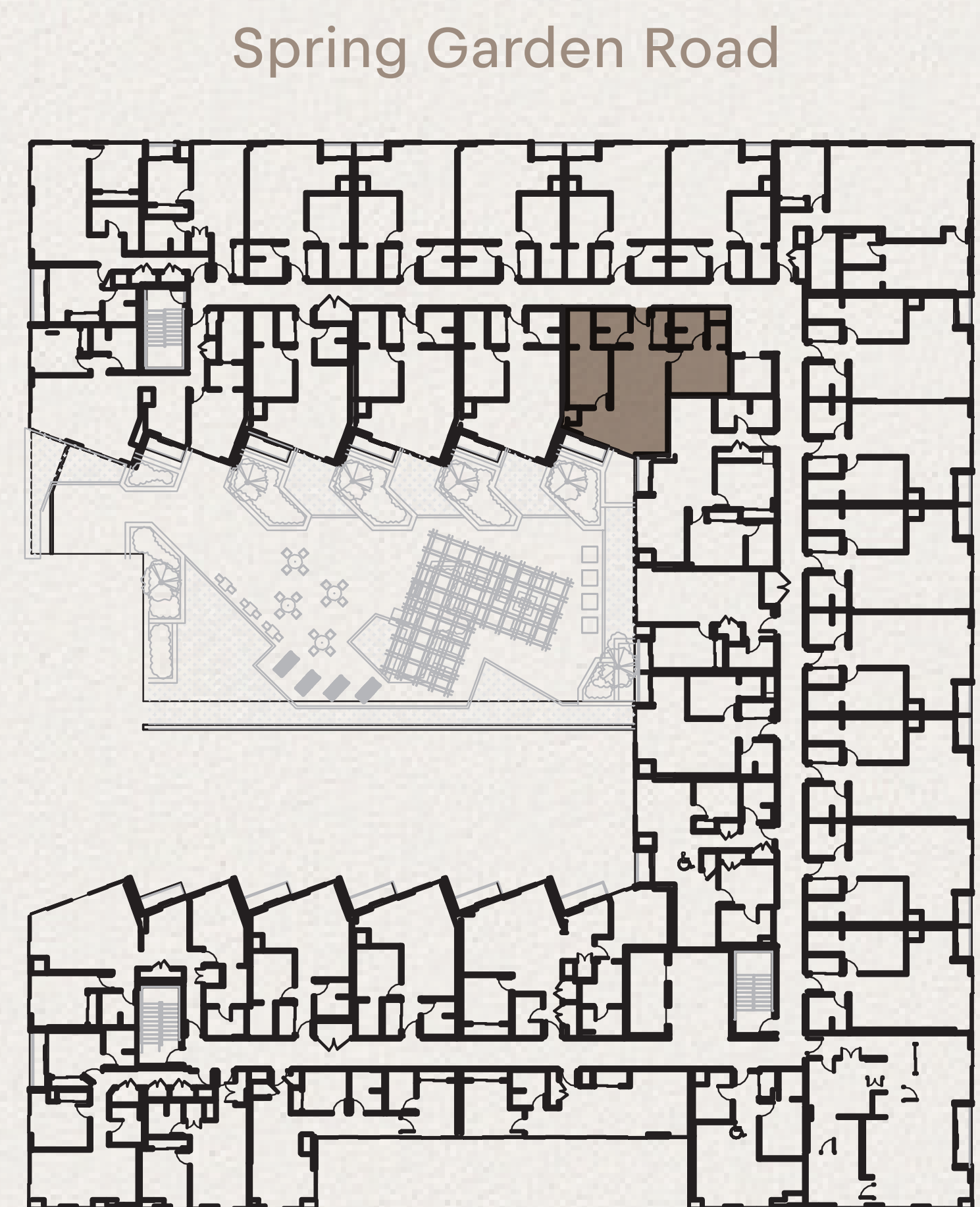

Birmingham Street

Queen Street



# THE MILLS

RESIDENCES

## 1470 Queen Street 2 Bedroom | 890 ft<sup>2</sup> City View

- |                 |         |   |        |
|-----------------|---------|---|--------|
| 1. Kitchen:     | 11'-10" | x | 12'-2" |
| 2. Living Room: | 11'-10" | x | 12'-9" |
| 3. Bedroom 1:   | 10'-6"  | x | 9'-10" |
| 4. Bathroom 1:  | 10'-6"  | x | 6'-0"  |
| 5. Laundry:     | 3'-2"   | x | 3'-10" |
| 6. Bedroom 2:   | 11'-1"  | x | 12'-0" |
| 7. Bathroom 2:  | 7'-3"   | x | 7'-6"  |
| 8. Terrace:     | 12'-0"  | x | 2'-10" |



Spring Garden Road

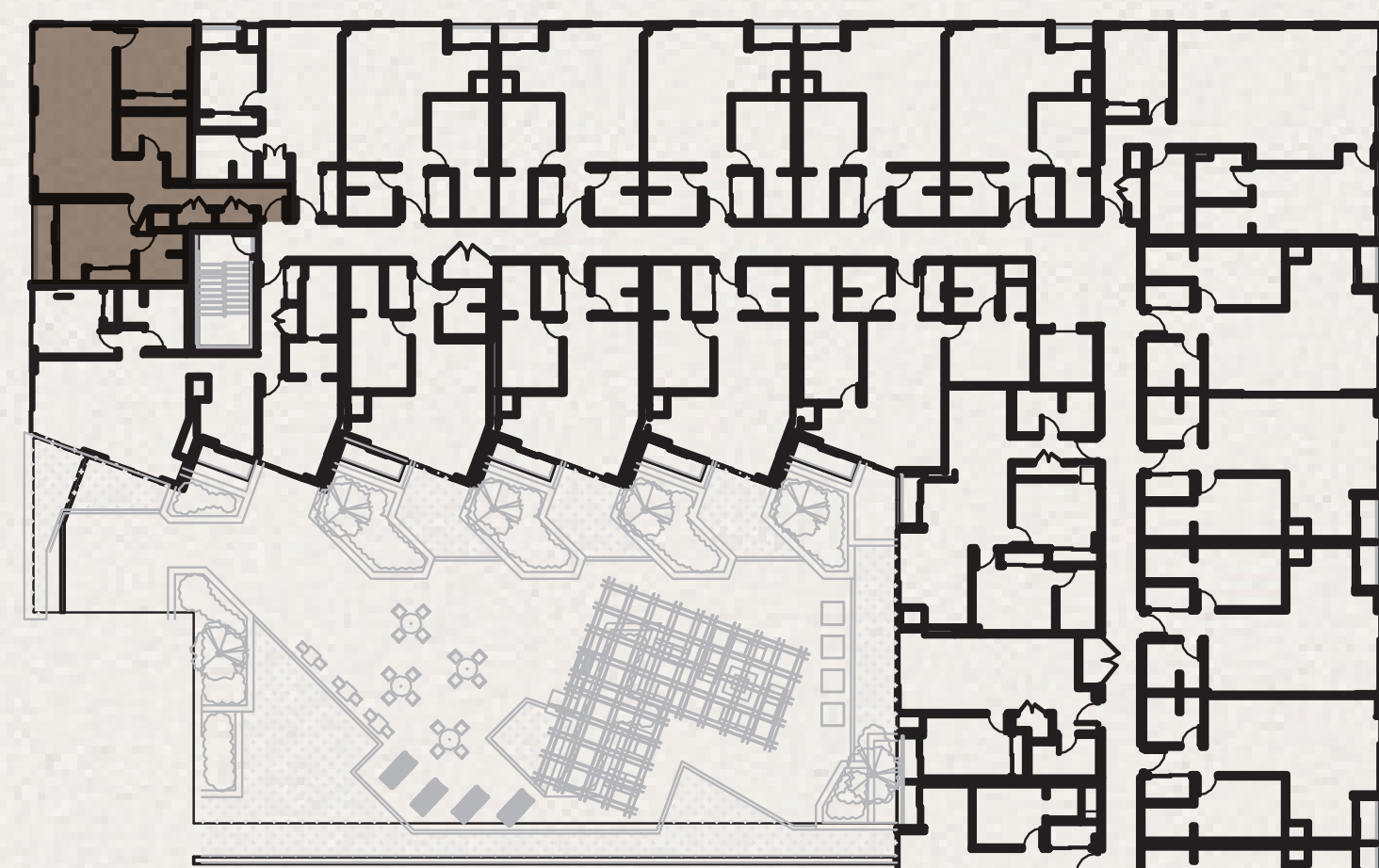
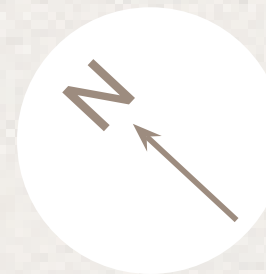

Birmingham Street

Queen Street

### UNITS

224

325

425

525



# THE MILLS

RESIDENCES

**1470 Queen Street**  
**2 Bedroom | 973 ft<sup>2</sup>**  
**City / Water View | Terrace**

- |                 |        |   |         |
|-----------------|--------|---|---------|
| 1. Kitchen:     | 12'-3" | x | 12'-4"  |
| 2. Living Room: | 15'-1" | x | 18'-0"  |
| 3. Bedroom 1:   | 8'-3"  | x | 11'-8"  |
| 4. Bathroom 1:  | 5'-9"  | x | 11'-11" |
| 5. Bedroom 2:   | 9'-9"  | x | 11'-4"  |
| 6. Bathroom 2:  | 7'-0"  | x | 8'-11"  |
| 7. Terrace 1:   | 6'-6"  | x | 2'-10"  |
| 8. Terrace 2:   | 30'-5" | x | 15'-2"  |

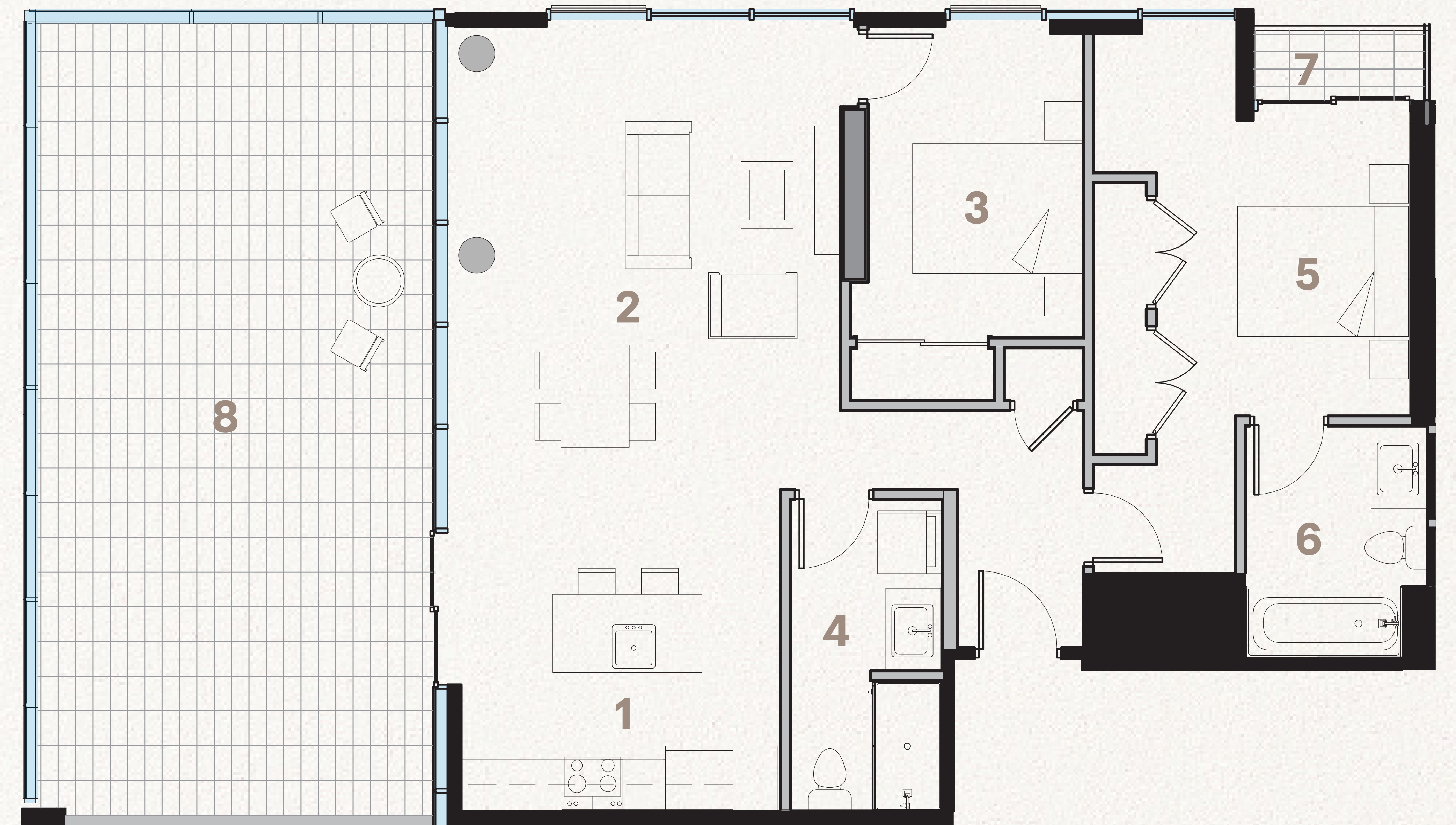

UNIT  
814

Spring Garden Road



Birmingham Street

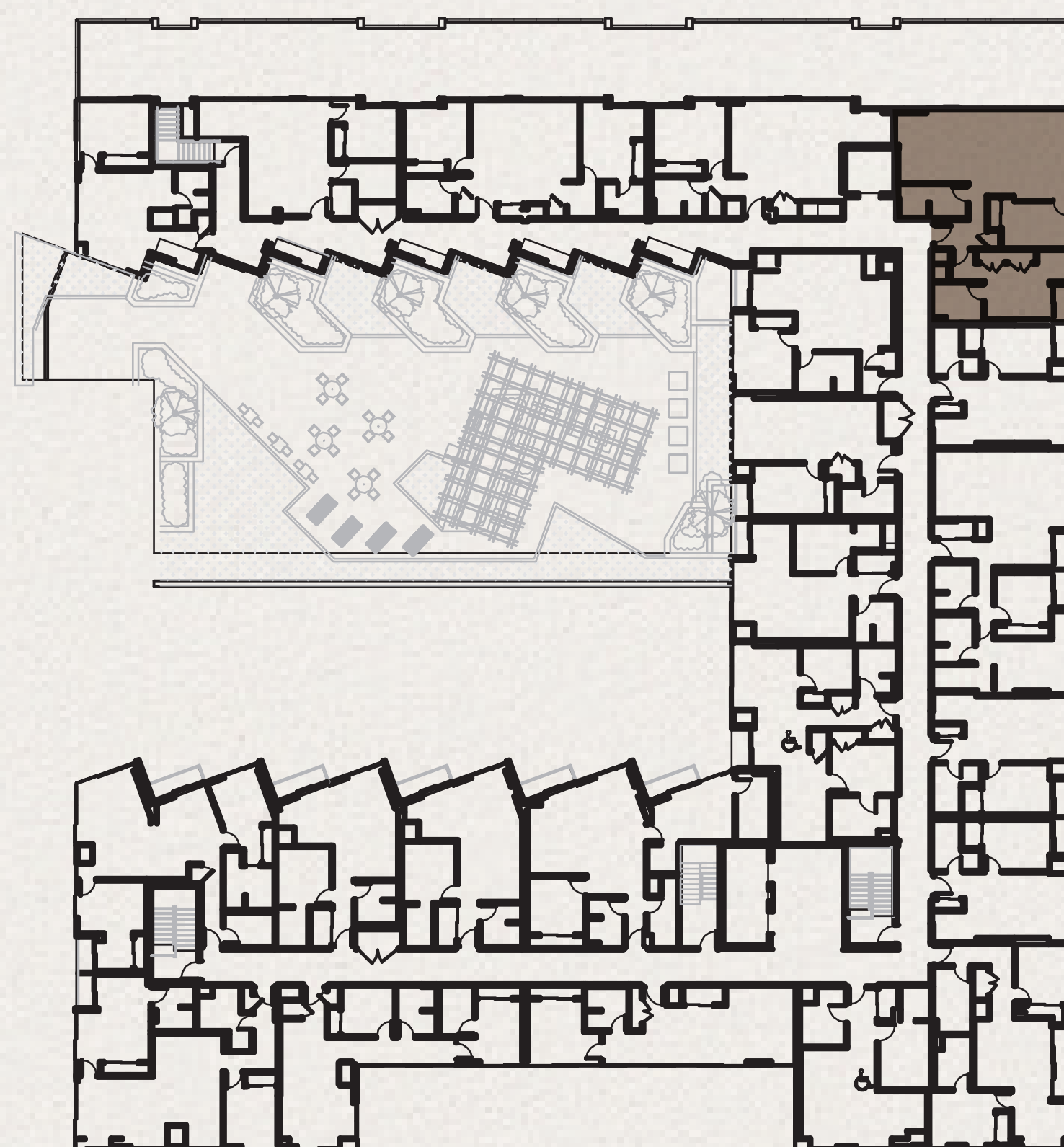

Queen Street



# THE MILLS

RESIDENCES

## 1470 Queen Street 2 Bedroom | 1232 ft<sup>2</sup> City View

- |                    |        |   |        |
|--------------------|--------|---|--------|
| 1. Kitchen:        | 12'-3" | x | 8'-4"  |
| 2. Living Room:    | 29'-8" | x | 11'-9" |
| 3. Bedroom 1:      | 10'-1" | x | 11'-2" |
| 4. Bathroom 1:     | 6'-0"  | x | 12'-7" |
| 5. Bathroom 2:     | 8'-6"  | x | 7'-2"  |
| 6. Walk-In Closet: | 8'-6"  | x | 4'-9"  |
| 7. Bedroom 2:      | 18'-2" | x | 10'-3" |



Spring Garden Road

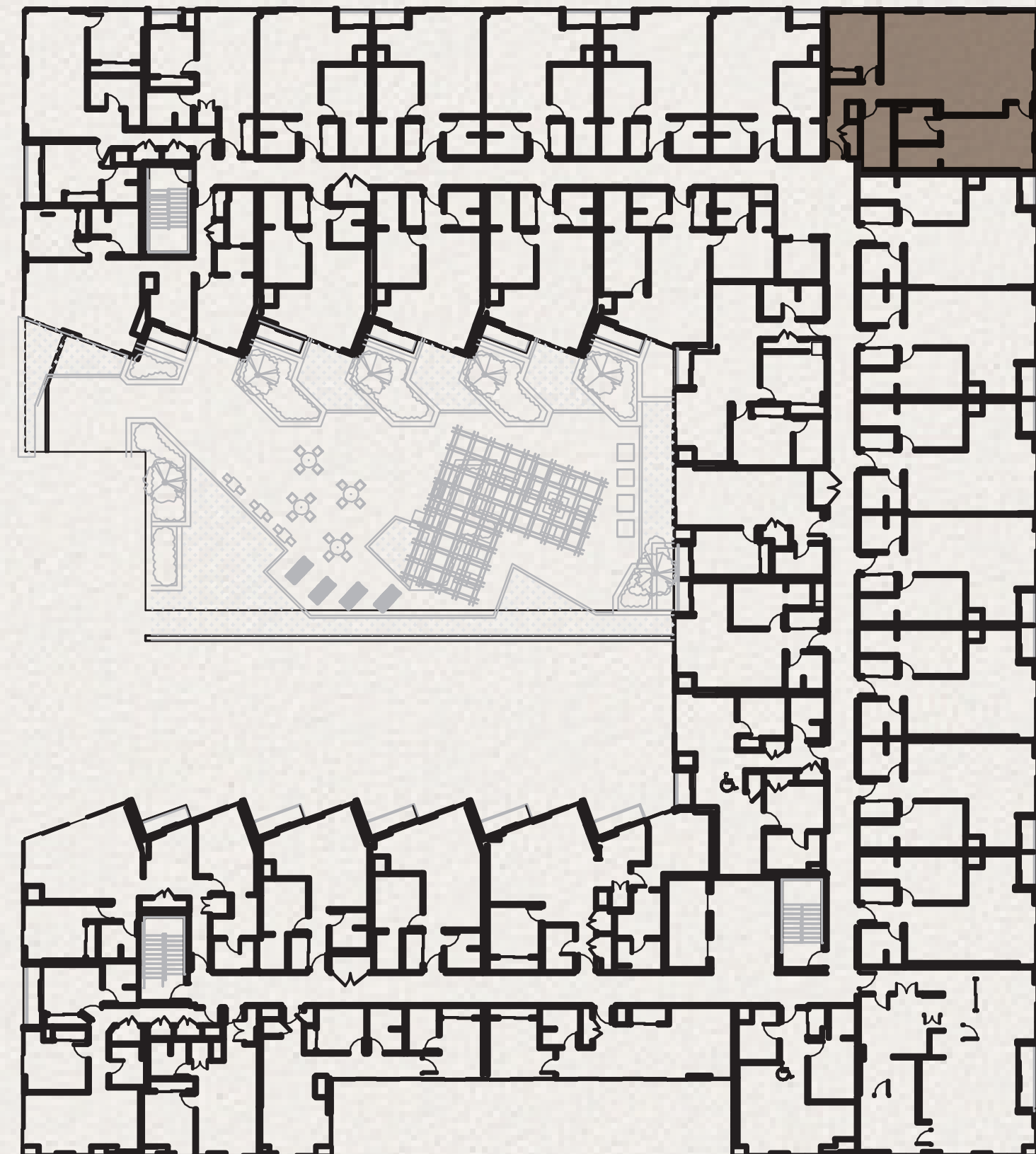
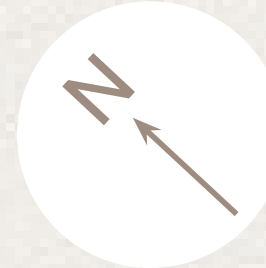

Birmingham Street

Queen Street

### UNITS

318

418

518