



THE MILLS

RESIDENCES

1470 Queen Street
2 Bedroom | 746 ft²
City View

- | | |
|-----------------|-----------------|
| 1. Living Room: | 13'-5" x 9'-1" |
| 2. Kitchen: | 10'-3" x 13'-6" |
| 3. Bedroom 1: | 8'-2" x 10'-10" |
| 4. Bathroom 1: | 6'-0" x 8'-10" |
| 5. Bathroom 2: | 7'-0" x 8'-10" |
| 6. Bedroom 2: | 9'-4" x 9'-4" |
| 7. Laundry: | 3'-6" x 3'-0" |

Spring Garden Road



Birmingham Street

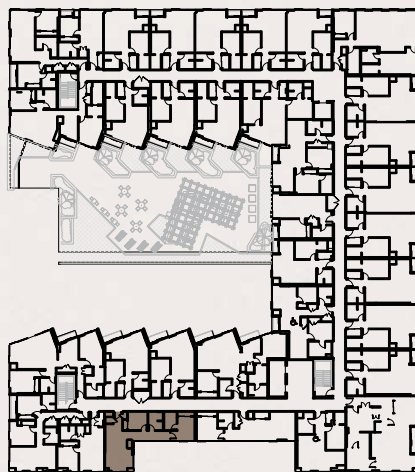

Queen Street

UNITS
207
307
407
507
606
706
806

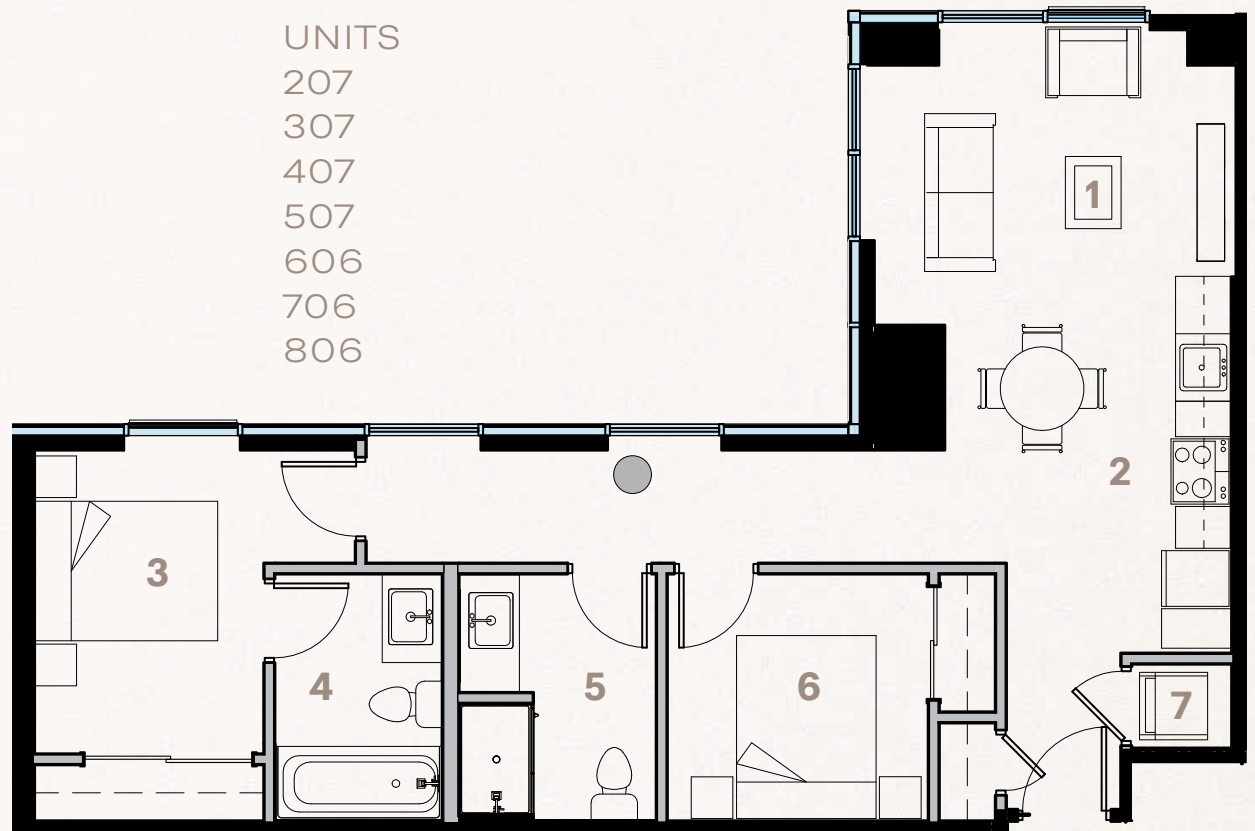



THE MILLS

RESIDENCES

1470 Queen Street
2 Bedroom | 756 ft²
Courtyard

- | | |
|--------------------|-----------------|
| 1. Kitchen: | 6'-4" x 13'-7" |
| 2. Living Room: | 10'-9" x 12'-7" |
| 3. Walk-In Closet: | 5'-9" x 8'-2" |
| 4. Bedroom 1: | 10'-11" x 9'-8" |
| 5. Laundry: | 3'-2" x 3'-1" |
| 6. Bedroom 2: | 9'-0" x 10'-0" |
| 7. Bathroom 1: | 5'-1" x 10'-0" |
| 8. Bathroom 2: | 6'-6" x 9'-3" |
| 9. Terrace: | 7'-7" x 2'-10" |

Spring Garden Road

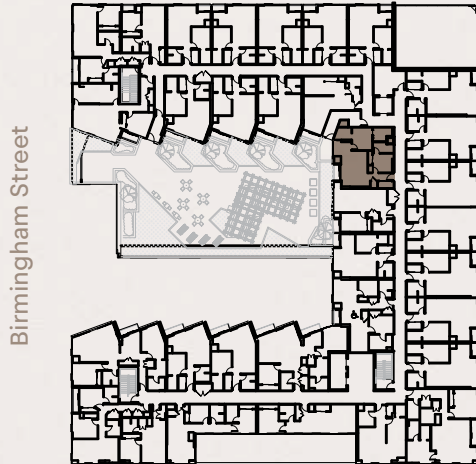

Birmingham Street

Queen Street

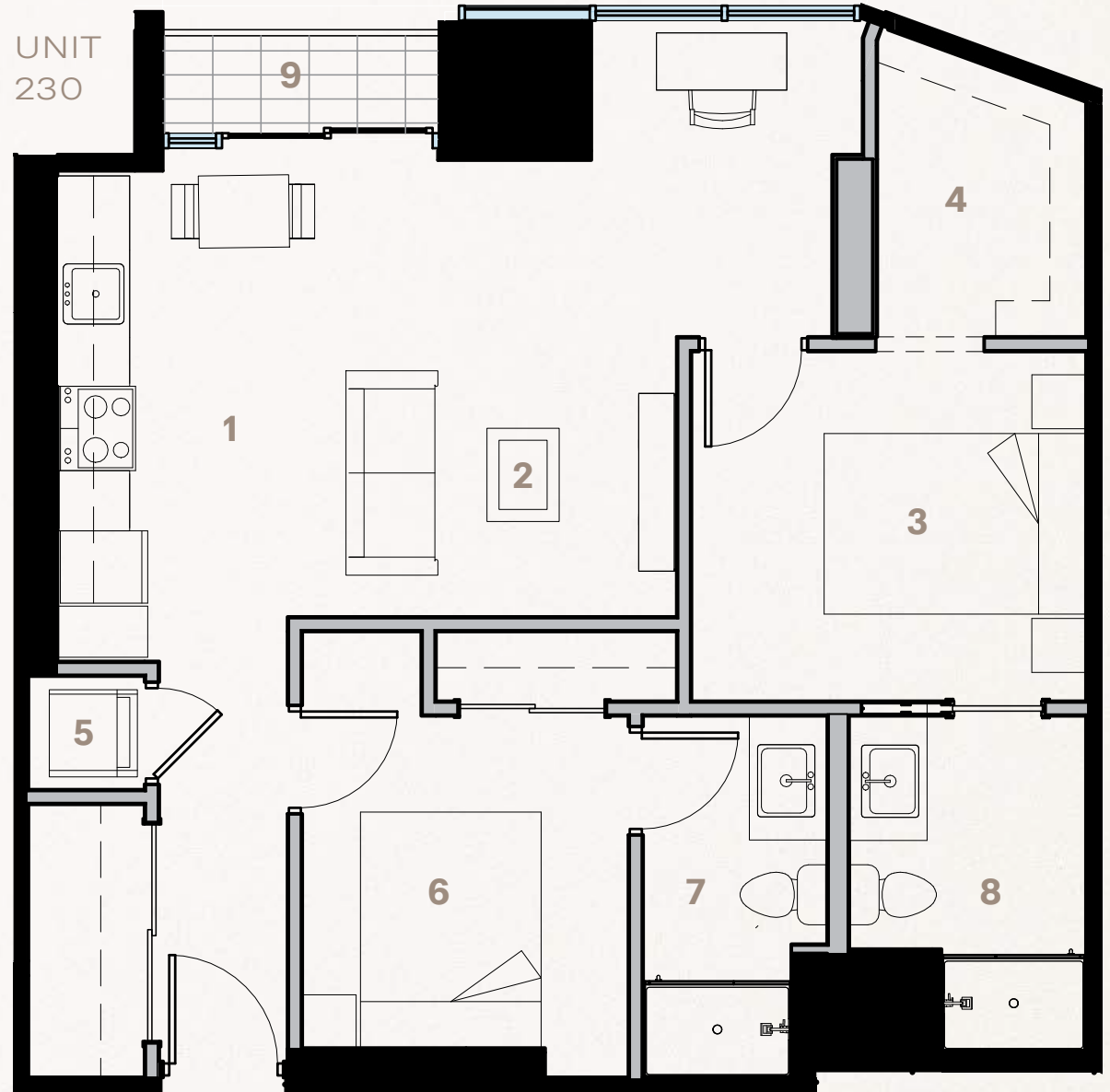



THE MILLS

RESIDENCES

1470 Queen Street
2 Bedroom | 810 ft²
City View

- | | |
|-----------------|-----------------|
| 1. Kitchen: | 12'-5" x 13'-6" |
| 2. Bedroom 1: | 10'-6" x 9'-8" |
| 3. Bathroom 1: | 11'-9" x 6'-8" |
| 4. Bathroom 2: | 9'-5" x 6'-5" |
| 5. Bedroom 2: | 9'-5" x 11'-6" |
| 6. Living Room: | 10'-1" x 10'-0" |
| 7. Terrace: | 12'-6" x 2'-9" |

Spring Garden Road



Birmingham Street

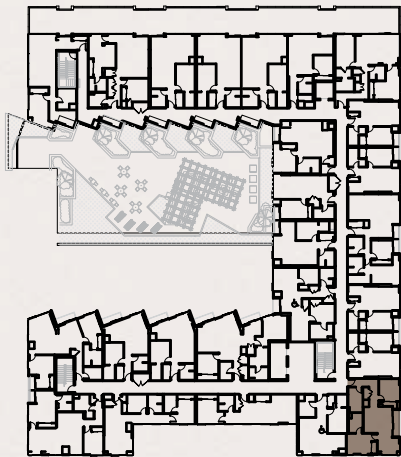

Queen Street



UNITS
709
809



THE MILLS

RESIDENCES

1470 Queen Street
2 Bedroom | 810 ft²
City / Water View | Terrace

- | | |
|-----------------|-----------------|
| 1. Kitchen: | 12'-5" x 13'-6" |
| 2. Bedroom 1: | 10'-6" x 9'-8" |
| 3. Bathroom 1: | 11'-9" x 6'-8" |
| 4. Bathroom 2: | 9'-5" x 6'-5" |
| 5. Bedroom 2: | 9'-5" x 11'-6" |
| 6. Living Room: | 10'-1" x 10'-0" |
| 7. Terrace: | 36'-0" x 9'-10" |

Spring Garden Road



Birmingham Street

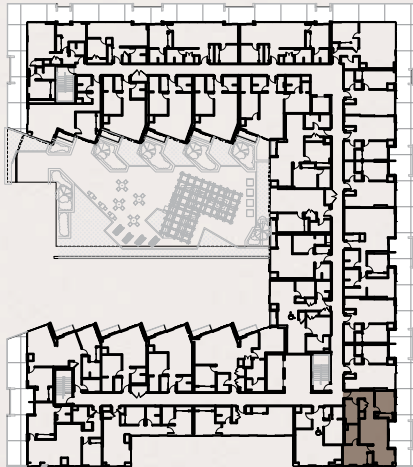

Queen Street



UNITS
609



THE MILLS

RESIDENCES

1470 Queen Street
2 Bedroom | 850 ft²
City View

- | | |
|-----------------|------------------|
| 1. Kitchen: | 9'-5" x 12'-2" |
| 2. Living Room: | 12'-10" x 11'-6" |
| 3. Bathroom 1: | 6'-11" x 7'-11" |
| 4. Bedroom 1: | 11'-10" x 9'-8" |
| 5. Laundry: | 6'-4" x 3'-2" |
| 6. Bathroom 2: | 6'-8" x 7'-6" |
| 7. Bedroom 2: | 11'-5" x 9'-4" |
| 8. Terrace: | 11'-11" x 2'-8" |

Spring Garden Road



Birmingham Street

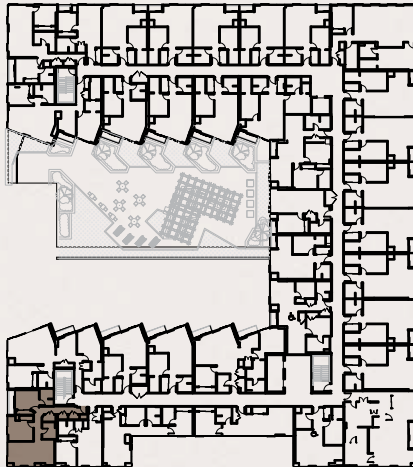

Queen Street

UNITS
205
305
405
505





THE MILLS

RESIDENCES

1470 Queen Street
2 Bedroom - BF | 852 ft²
Courtyard

- | | |
|-----------------|------------------|
| 1. Kitchen: | 13'-2" x 8'-9" |
| 2. Laundry: | 3'-6" x 3'-2" |
| 3. Living Room: | 11'-10" x 11'-9" |
| 4. Bathroom 1: | 7'-6" x 11'-1" |
| 5. Bedroom 1: | 9'-0" x 11'-9" |
| 6. Bedroom 2: | 8'-0" x 9'-5" |
| 7. Bathroom 2: | 8'-6" x 6'-4" |

Spring Garden Road

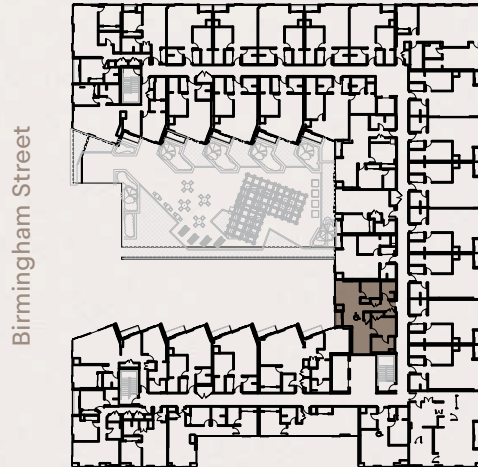

Birmingham Street

Queen Street



UNITS

233

334

434

534

629

725

822

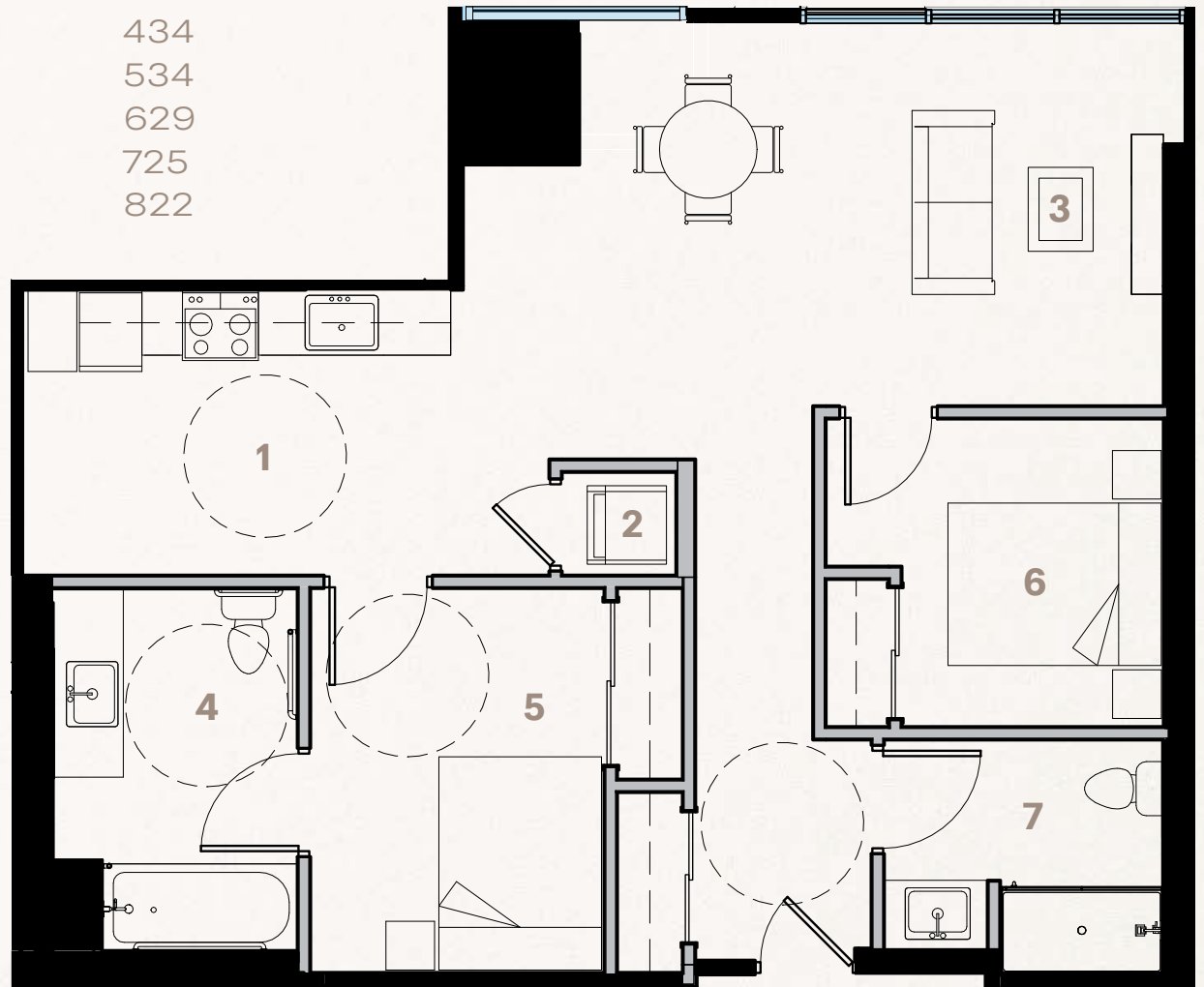



THE MILLS

RESIDENCES

1470 Queen Street
2 Bedroom | 872 ft²
Courtyard

- | | |
|-----------------|-----------------|
| 1. Kitchen: | 12'-3" x 8'-6" |
| 2. Living Room: | 14'-1" x 10'-5" |
| 3. Bedroom 1: | 9'-6" x 11'-9" |
| 4. Bathroom 1: | 9'-6" x 6'-0" |
| 5. Bedroom 2: | 9'-9" x 12'-7" |
| 6. Laundry: | 6'-10" x 2'-7" |
| 7. Bathroom 2: | 6'-2" x 9'-7" |
| 8. Terrace: | 7'-5" x 2'-10" |

Spring Garden Road



Birmingham Street

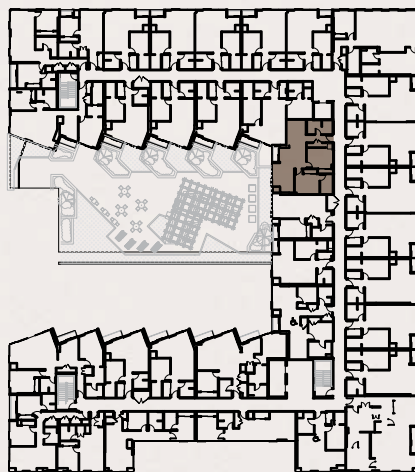

Queen Street



UNITS

331
431
531
626



THE MILLS

RESIDENCES

1470 Queen Street
2 Bedroom | 910 ft²
Courtyard | Terrace

- | | |
|-----------------|------------------|
| 1. Living Room: | 13'-1" x 10'-9" |
| 2. Kitchen: | 14'-6" x 9'-10" |
| 3. Bedroom 1: | 9'-0" x 13'-0" |
| 4. Bedroom 2: | 11'-11" x 16'-5" |
| 5. Laundry: | 3'-0" x 2'-8" |
| 6. Bathroom 1: | 8'-11" x 7'-6" |
| 7. Bathroom 2: | 8'-11" x 6'-2" |
| 8. Terrace 1: | 9'-9" x 3'-5" |
| 9. Terrace 2: | 30'-0" x 9'-9" |

Spring Garden Road



Birmingham Street

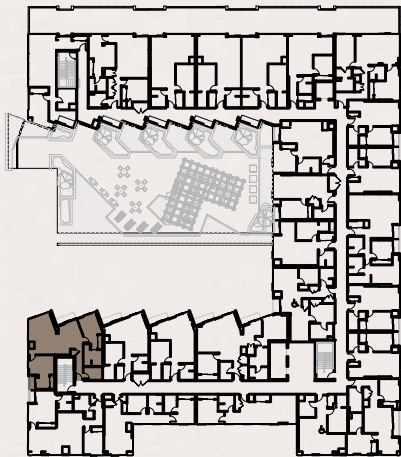

Queen Street



UNITS
604
704
804



THE MILLS

RESIDENCES

1470 Queen Street
2 Bedroom | 940 ft²
Courtyard

- 1. Kitchen: 10'-4" x 12'-3"
- 2. Living Room: 10'-5" x 12'-1"
- 3. Walk-In Closet: 5'-5" x 4'-11"
- 4. Bedroom 1: 14'-5" x 9'-7"
- 5. Bathroom 1: 6'-0" x 11'-9"
- 6. Bedroom 2: 10'-0" x 10'-2"
- 7. Bathroom 2: 6'-6" x 8'-9"
- 8. Laundry: 5'-5" x 12'-8"
- 9. Terraces: 9'-11" x 3'-0"

Spring Garden Road

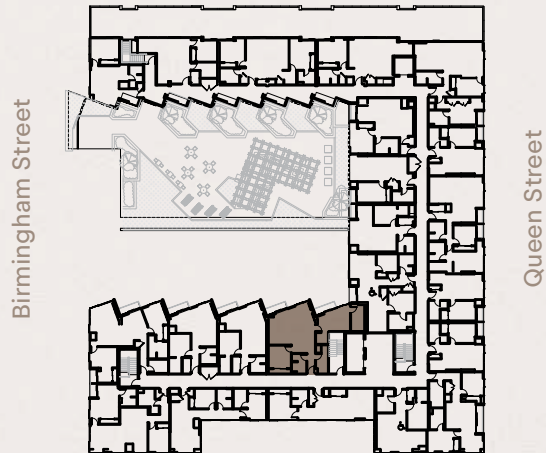



THE MILLS

RESIDENCES

1470 Queen Street
2 Bedroom | 992 ft²
City View

- | | |
|-----------------|------------------|
| 1. Kitchen: | 12'-3" x 20'-1" |
| 2. Bedroom 1: | 9'-5" x 10'-5" |
| 3. Laundry: | 3'-9" x 3'-5" |
| 4. Bathroom 1: | 7'-5" x 7'-10" |
| 5. Bathroom 2: | 7'-6" x 7'-10" |
| 6. Bedroom 2: | 12'-11" x 15'-2" |
| 7. Living Room: | 13'-7" x 12'-5" |
| 8. Terrace: | 5'-10" x 2'-4" |

Spring Garden Road



Birmingham Street



Queen Street

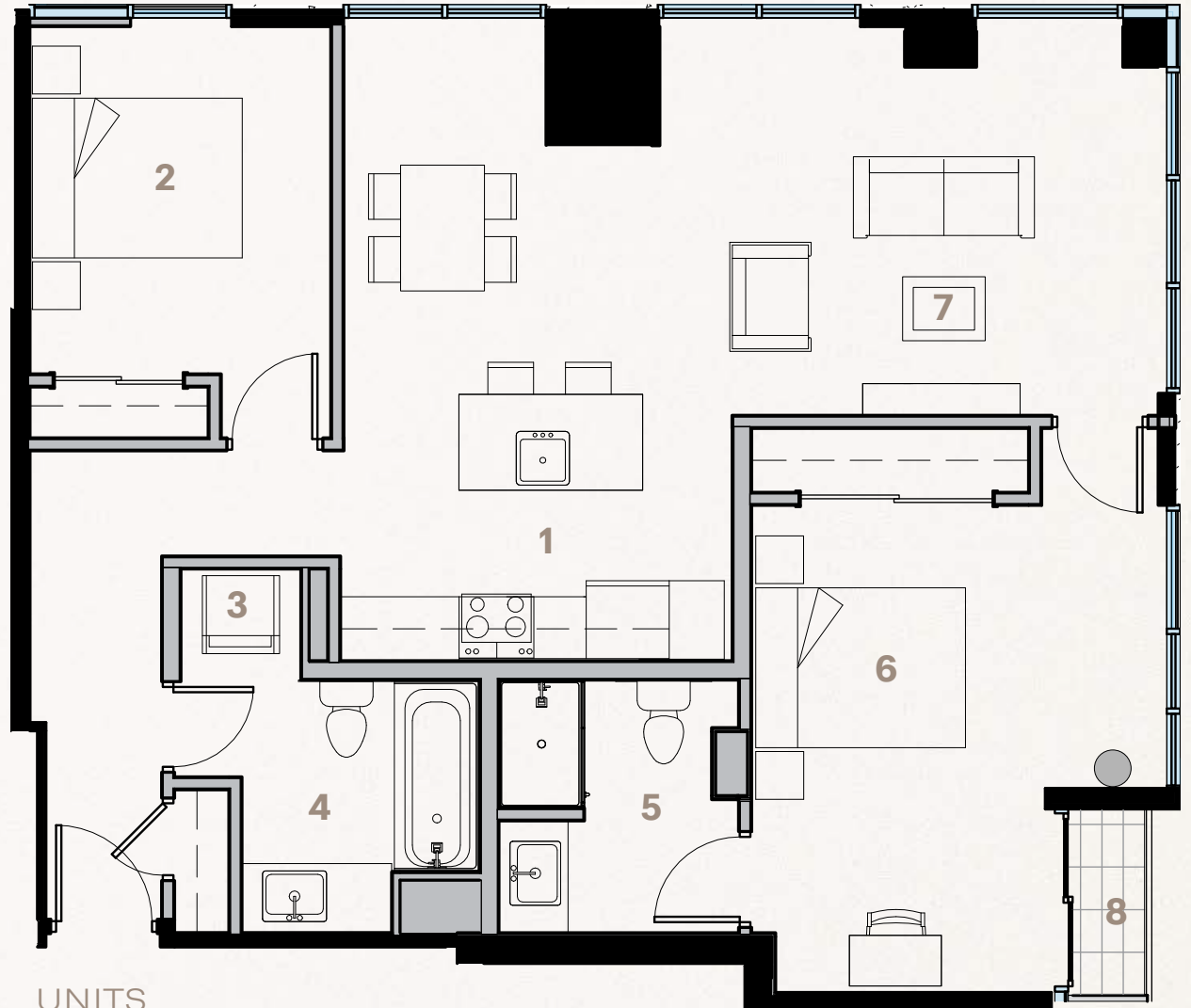

UNITS
705
805



THE MILLS

RESIDENCES

1470 Queen Street
2 Bedroom | 992 ft²
City View | Terrace

- | | |
|-----------------|------------------|
| 1. Kitchen: | 12'-3" x 20'-1" |
| 2. Bedroom 1: | 9'-5" x 10'-5" |
| 3. Laundry: | 3'-9" x 3'-5" |
| 4. Bathroom 1: | 7'-5" x 7'-10" |
| 5. Bathroom 2: | 7'-6" x 7'-10" |
| 6. Bedroom 2: | 12'-11" x 15'-2" |
| 7. Living Room: | 13'-7" x 12'-5" |
| 8. Terrace: | 30'-2" x 9'-2" |

Spring Garden Road



Birmingham Street

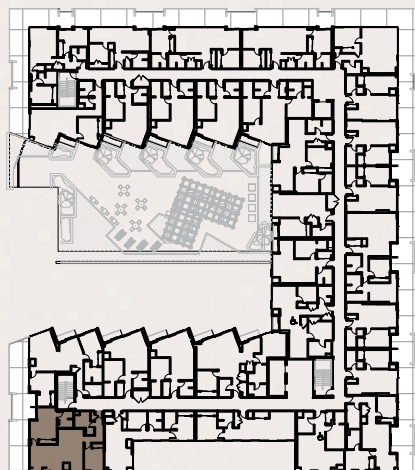

Queen Street



UNIT
605



THE MILLS

RESIDENCES

1470 Queen Street
2 Bedroom | 995 ft²
City View | Terrace

- | | |
|--------------------|-----------------|
| 1. Kitchen: | 12'-3" x 10'-0" |
| 2. Living Room: | 16'-1" x 14'-3" |
| 3. Laundry: | 2'-10" x 7'-5" |
| 4. Bedroom 1: | 9'-0" x 9'-9" |
| 5. Bathroom 1: | 8'-6" x 7'-4" |
| 6. Bathroom 2: | 8'-6" x 7'-4" |
| 7. Walk-In Closet: | 4'-3" x 10'-8" |
| 8. Bedroom 2: | 8'-11" x 13'-4" |
| 9. Terrace: | 42'-9" x 9'-7" |

Spring Garden Road



Birmingham Street

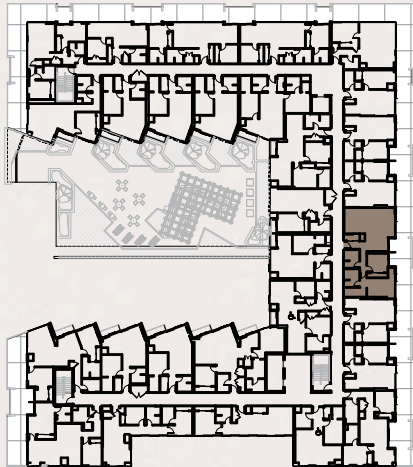

Queen Street

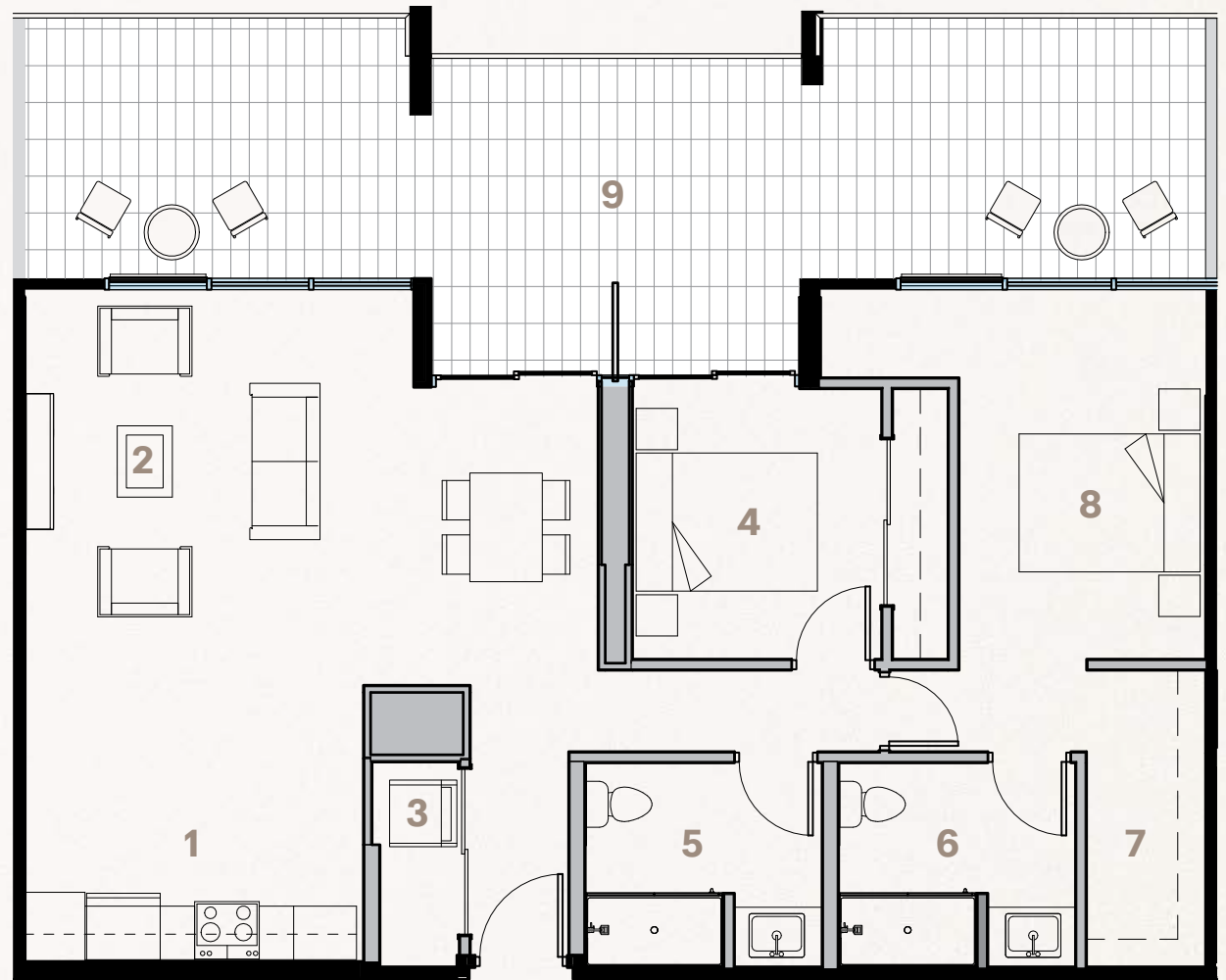

UNITS
612
712
812