



THE MILLS

RESIDENCES

1470 Queen Street
2 Bedroom + Den | 1075 ft²
Courtyard

- | | |
|--------------------|------------------|
| 1. Kitchen: | 10'-0" x 19'-2" |
| 2. Living Room: | 10'-9" x 12'-3" |
| 3. Den: | 8'-10" x 6'-11" |
| 4. Bedroom 1: | 11'-11" x 12'-2" |
| 5. Bedroom 2: | 10'-1" x 9'-9" |
| 6. Bathroom 2: | 6'-0" x 8'-9" |
| 7. Laundry: | 3'-9" x 3'-6" |
| 8. Walk-In Closet: | 9'-0" x 9'-0" |
| 9. Bathroom 2: | 8'-7" x 6'-2" |
| 10. Terraces: | 9'-11" x 3'-0" |

Spring Garden Road

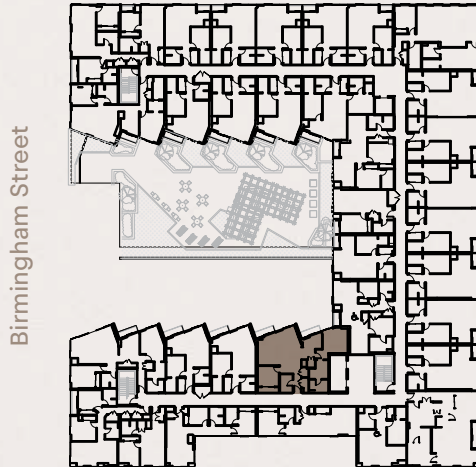

Birmingham Street

Queen Street



UNITS
201
301
401
501
601
701



THE MILLS

RESIDENCES

1470 Queen Street
2 Bedroom + Den | 1112 ft²
Courtyard

- | | |
|--------------------|------------------|
| 1. Kitchen: | 13'-8" x 6'-4" |
| 2. Living Room: | 14'-2" x 12'-5" |
| 3. Den: | 9'-9" x 8'-4" |
| 4. Bedroom 1: | 11'-6" x 13'-2" |
| 5. Bedroom 2: | 11'-8" x 10'-11" |
| 6. Bathroom 1: | 7'-6" x 7'-2" |
| 7. Laundry: | 3'-6" x 3'-9" |
| 8. Walk-In Closet: | 9'-3" x 8'-0" |
| 9. Bathroom 2: | 8'-5" x 6'-2" |
| 10. Terrace: | 9'-6" x 2'-9" |

Spring Garden Road



Birmingham Street

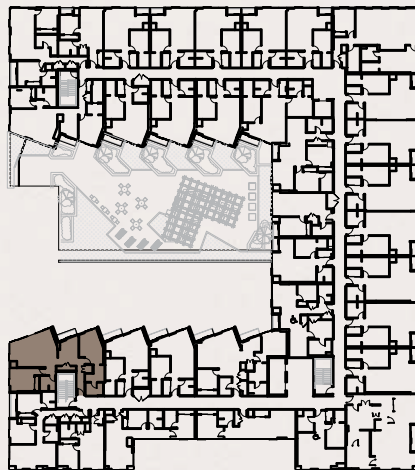

Queen Street



UNITS

204

304

404

504



THE MILLS

RESIDENCES

1470 Queen Street
2 Bedroom + Den | 1168 ft²
City View

- 1. Kitchen: 17'-1" x 8'-4"
- 2. Living Room: 21'-6" x 3'-9"
- 3. Bedroom 1: 14'-2" x 13'-9"
- 4. Laundry: 3'-6" x 3'-9"
- 5. Bathroom 1: 9'-5" x 6'-0"
- 6. Bathroom 2: 9'-5" x 5'-9"
- 7. Walk-In Closet: 7'-0" x 4'-9"
- 8. Bedroom 2: 10'-7" x 11'-4"
- 9. Terrace: 12'-6" x 2'-10"

Spring Garden Road



Birmingham Street

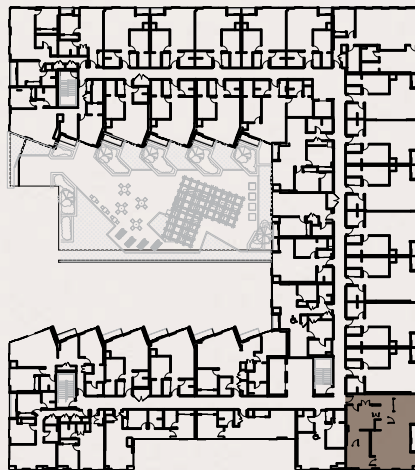

Queen Street



| UNITS | |
|-------|-----|
| 210 | 410 |
| 310 | 510 |